

**1** Ground Floor Plan  
1 : 100

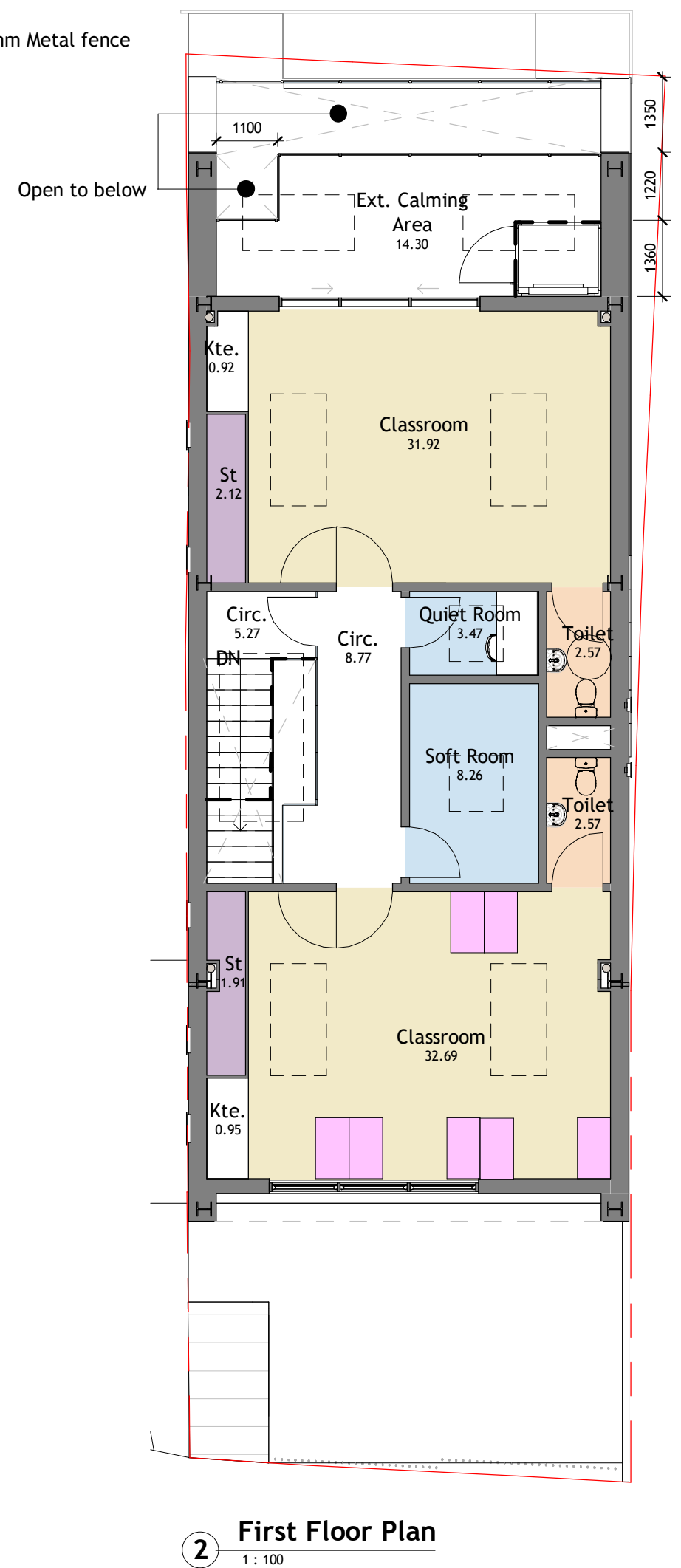

**2** First Floor Plan  
1 : 100

- Site Boundary
  - Rooflight above
  - Special Education Workstation 1090Lx600D
- Department
- Circulation
  - Learning
  - Outside
  - Sensory needs
  - Storage
  - WC

|    |                             |          |
|----|-----------------------------|----------|
| P4 | Issue for Stage Approval    | 19/10/20 |
| P3 | Issue for comments          | 02/10/20 |
| P2 | Issue for review + comments | 30/09/20 |
| P1 | Issue for comments          | 16/09/20 |

| Revision | Amendment   | Date              |
|----------|-------------|-------------------|
| TW       | LF          | AK                |
| Drawn by | Reviewed by | Approved by       |
| 61020    | 16/09/20    | As indicated @ A3 |

**McBains**  
 McBains Ltd  
 5th Fl, 26 Finsbury Square London EC2A 1DS  
 +44 (0)20 7786 7900 mcBains.co.uk

Client  
 LONDON BOROUGH OF RICHMOND UPON THAMES

Project  
 BARNES PRIMARY SCHOOL  
 32 CROSS STREET  
 BARNES, LONDON, SW13 0QQ

Drawing Title  
 PROPOSED GROUND AND FIRST FLOOR PLANS

|                                        |            |      |       |      |            |
|----------------------------------------|------------|------|-------|------|------------|
| <b>ARCHITECTURE</b>                    |            |      |       |      |            |
| Project                                | Originator | Zone | Level | Type | Discipline |
| LOND01 - MCB - XX - ZZ - DR - A - 0110 |            |      |       |      |            |
|                                        |            |      |       |      |            |
|                                        |            |      |       |      |            |
|                                        |            |      |       |      |            |

McBains Ltd makes no express or implied warranties with respect to the character, function, or capabilities of the data (inclusive of 3rd party data incorporated within), or the suitability of the data for any particular purpose beyond those originally intended by McBains Ltd. please refer to our standard terms and conditions for further details.

